

NOW AVAILABLE IN NEW SIZES!

Do You Have Patients With High Aesthetic Expectations?
Try The GingiHue® Abutment!

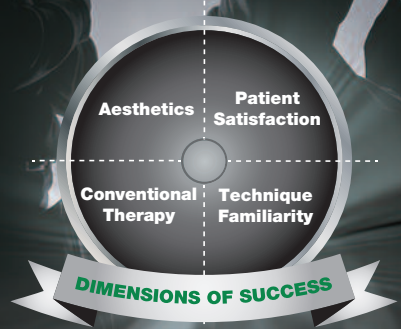
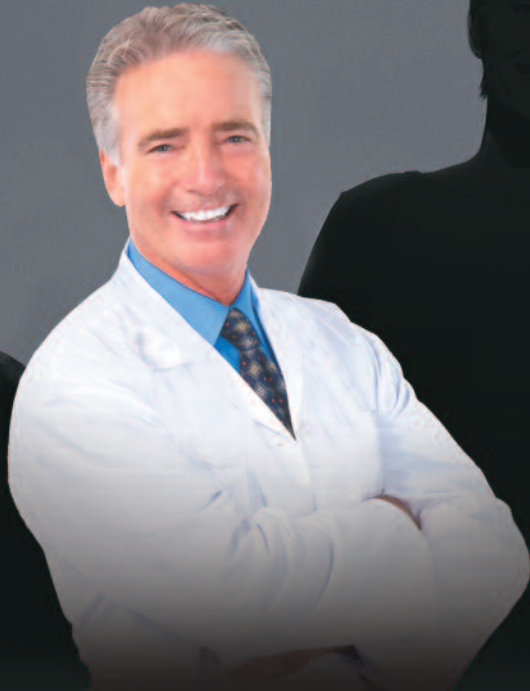

The **BOMET 3i** GingiHue® Abutment

Gold-Colored Titanium Nitride Coating Produces A Natural Hue Through Thin Soft Tissue Margins

Designed For A Natural Aesthetic Emergence Through Soft Tissue



Abutment Can Be Prepared Intraorally Similar To Natural Teeth

Abutment May Also Be Prepared In The Laboratory From An Implant Level Impression

Providing Clinicians One Solution At A Time With The GingiHue® Abutment

- Provides A Warm Natural Color Through The Gingiva
- Gold Colored And EP® Dimensions Provide Optimal Aesthetics
- Abutment Can Be Prepared In Areas Of Variable Tissue Height
- Conventional Techniques May Reduce Overhead Costs



A Solution For Patients With High Aesthetic Expectations

Implant restorations are a significant investment and your patients have high aesthetic expectations. The grayish hue through thin gingival tissues common with the use of titanium (silver metallic) abutments can compromise those expectations. The solution is the GingiHue® Abutment, which unlike titanium abutments, has a gold-colored titanium nitride coating that provides a warm, natural hue through the gingiva, apical to the restoration.



The GingiHue® Abutment For Optimal Aesthetics And Ease Of Use



The GingiHue® Abutment Has A Gold-Colored Titanium Nitride Coating And Provides A Warm Hue. This Blends Naturally With Soft Tissue That Is Adjacent To Porcelain-Fused-To-Metal Restorations.

GingiHue® Abutments Are Designed With EP® (Emergency Profile) Dimensions For A More Natural Aesthetic Emergence Through Soft Tissue.

Use Familiar Crown And Bridge Techniques With The GingiHue® Abutment



**Adjusted
For Occlusal
Clearance**



Prepared

In areas of even soft-tissue margins, the GingiHue® Abutment may only require minor adjustment for interocclusal clearance.

In areas of variable soft-tissue height, the GingiHue® Abutment may be prepared to follow gingival contours to maximize aesthetic outcomes and peri-implant soft-tissue health.

Direct chairside techniques may be used to restore implants, eliminating additional components and reducing laboratory fees.

Indirect techniques may be used to prepare a GingiHue® Abutment to resemble a custom abutment; reducing chairtime for the restorative clinician.

GingiHue® Abutments – Closely Mimic Conventional Therapy

GingiHue® Abutments can be prepared minimally intraorally much like the preparation of natural teeth.

- May be used to replace high-noble custom abutments, reducing laboratory fees and alloy cost
- With intraoral preparation of the abutment, overhead costs of purchasing additional components and instrumentation are reduced
- Laboratory procedures and costs are more consistent with standard crown and bridge therapy

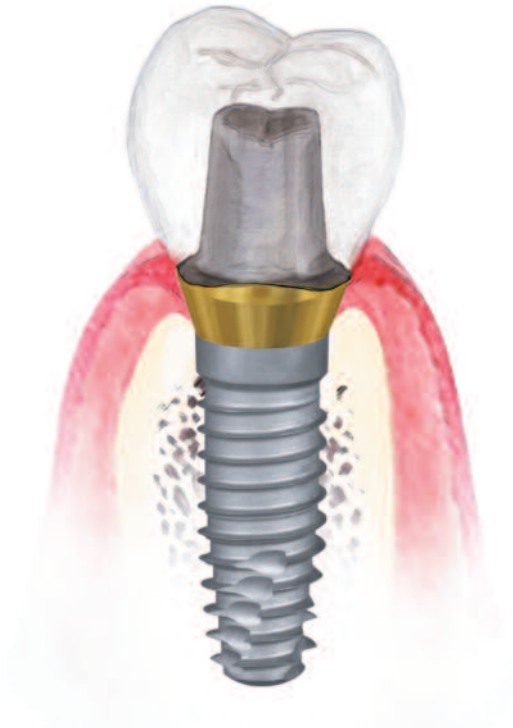

The GingiHue® Abutment In Clinical Use



Three months after implant placement, the soft tissue matured and the patient returned to the office for the prosthetic phase. The healing abutments were removed.

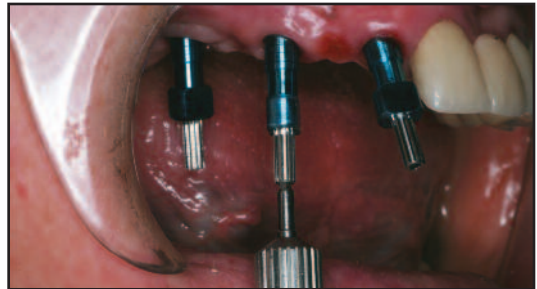

Implant Pick-Up Impression Copings were placed for an open tray impression. For the Certain® Connection, the copings can be snapped on and tightened with the fixation screw.



The GingiHue® Abutments were prepared in the dental laboratory.

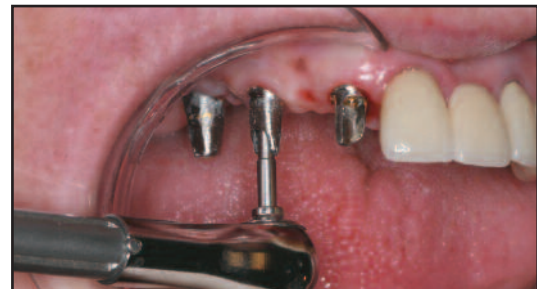

The prepared GingiHue® Abutments were placed and secured with retaining screws and were tightened to 20Ncm.



GingiHue® Abutments in place. Note how the preparation of the abutments follow the uneven gingival contours.



Lateral view of the definitive restoration in place.

GingiHue® Abutment Ordering Information

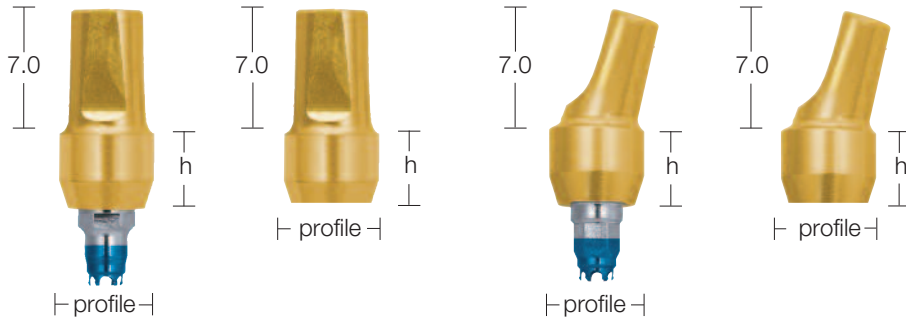

Prep-Tite® Cap For Straight GingiHue® Abutments



3.4mm Seating Surface

Emergence Profile	Collar Height	Item Numbers (Straight)	Item Numbers (15° Pre-Angled)	Height	Item#	Height	Item#
3.8mm	2.0mm	IMAP32G	MAP32G	5mm	PTC345	7mm	PTC347
3.8mm	4.0mm	IMAP34G	MAP34G	5mm	PTC345	7mm	PTC347
5.0mm	2.0mm	IMAP352G	IMPAP352G				
5.0mm	4.0mm	IMAP354G	IMPAP354G				



4.1mm Seating Surface

5.0mm	2.0mm	IAPP452G	APP452G	5mm	PTC455	7mm	PTC457
5.0mm	4.0mm	IAPP454G	APP454G	5mm	PTC455	7mm	PTC457
6.0mm	2.0mm	IAPP462G	APP462G	5mm	PTC465	7mm	PTC467
6.0mm	4.0mm	IAPP464G	APP464G	5mm	PTC465	7mm	PTC467
7.5mm	2.0mm	IAPP472G	APP472G	5mm	PTC475	7mm	PTC477
7.5mm	4.0mm	IAPP474G	APP474G	5mm	PTC475	7mm	PTC477





5.0mm Seating Surface

5.0mm	2.0mm	IWPP552G	WPP552G	5mm	PTC555	7mm	PTC557
5.0mm	4.0mm	IWPP554G	WPP554G	5mm	PTC555	7mm	PTC557
6.0mm	2.0mm	IWPP562G	WPP562G	5mm	PTC465	7mm	PTC467
6.0mm	4.0mm	IWPP564G	WPP564G	5mm	PTC465	7mm	PTC467
7.5mm	2.0mm	IWPP572G	WPP572G	5mm	PTC475	7mm	PTC477
7.5mm	4.0mm	IWPP574G	WPP574G	5mm	PTC475	7mm	PTC477

6.0mm Seating Surface

6.0mm	2.0mm	IWPP662G	WPP662G	5mm	PTC665	7mm	PTC667
6.0mm	4.0mm	IWPP664G	WPP664G	5mm	PTC665	7mm	PTC667
7.5mm	2.0mm	IWPP672G	WPP672G	5mm	PTC475	7mm	PTC477
7.5mm	4.0mm	IWPP674G	WPP674G	5mm	PTC475	7mm	PTC477

Abutment Screws

Certain® Screws	Certain® Try-In Screws	External Hex Screws	External Hex Try-In Screws
			
IUNIHG*	IUNITS	UNISG*	UNITS
IUNIHT		UNIHT	MUNITS**

*Recommended
**For 3.25mm Implant

Other cement-retained options include Provide®, UCLA and ZiReal® Abutments. Please refer to the BIOMET 3i Restorative Manual and Catalog for additional information.

Want To Deliver Aesthetic Solutions For Your Patients?

The GingiHue® Abutment Is For You!

For More Information, Please Contact Your Local

BIOMET 3i™ Sales Representative Or Visit

www.biomet3i.com

BIOMET 3i
4555 Riverside Drive
Palm Beach Gardens, FL 33410
1-800-342-5454
Outside The U.S.: +1-561-776-6700
Fax: +1-561-776-1272
www.biomet3i.com

EC REP BIOMET 3i
Europe, Middle East & Africa
WTC Almeda Park, Ed. 1, Planta 1ª
Pl. de la Pau, s/n
08940, Cornellà de Llobregat
(Barcelona) Spain
Phone: +34-93-470-55-00
Fax: +34-93-371-78-49

Enhanced Knowledge



Comprehensive Treatment

Business Excellence



Not Available In All Markets. Please Consult Your Local BIOMET 3i Sales Representative For Availability.



Scan With Your Smartphone!

In order to scan QR codes, your mobile device must have a QR code reader installed.

BIOMET 3i™

PROVIDING SOLUTIONS - ONE PATIENT AT A TIME™



Join Us



Follow Us



Watch Us



Download It

Certain, EP, GingiHue, Prep-Tite, Provide and ZiReal are registered trademarks and Providing Solutions - One Patient At A Time and design are trademarks of BIOMET 3i LLC. BIOMET 3i and design are trademarks and BIOMET is a registered trademark of BIOMET, Inc. ©2012 BIOMET 3i LLC. All rights reserved.